[Provisional Translation Only]
This English translation of the original Japanese document is provided solely for information purposes. Should there be any discrepancies between this translation and the Japanese original, the latter shall prevail.

May 1, 2017

Issuer
Ichigo Office REIT Investment Corporation (8975)
1-1-1 Uchisaiwaicho, Chiyoda-ku, Tokyo
Representative: Yoshihiro Takatsuka, Executive Director
www.ichigo-office.co.jp/english

Asset Management Company
Ichigo Investment Advisors Co., Ltd.
Representative: Wataru Orii, President
Inquiries: Hiroto Tajitsu, Head of Business Administration
Tel: +81-3-3502-4891

Changes in Key Personnel and Organization

Ichigo Investment Advisors ("IIA"), the asset management company of Ichigo Office REIT, made the following changes in key personnel and organization, effective today.

Key Personnel

Name	New Position	Current Position
Masahiro Tashima	Head of Acquisitions & Sales	Senior Manager, Planning

Head of Execution and Planning Mitsutaka Shimada has stepped down upon the integration of the Execution and Planning teams, per the below.

Corporate Reorganization

IIA has merged the Execution and Planning Teams and established a single Acquisitions & Sales Team within the Acquisitions & Sales Division to streamline its acquisitions and sales structure.

IIA Organization

Before Change

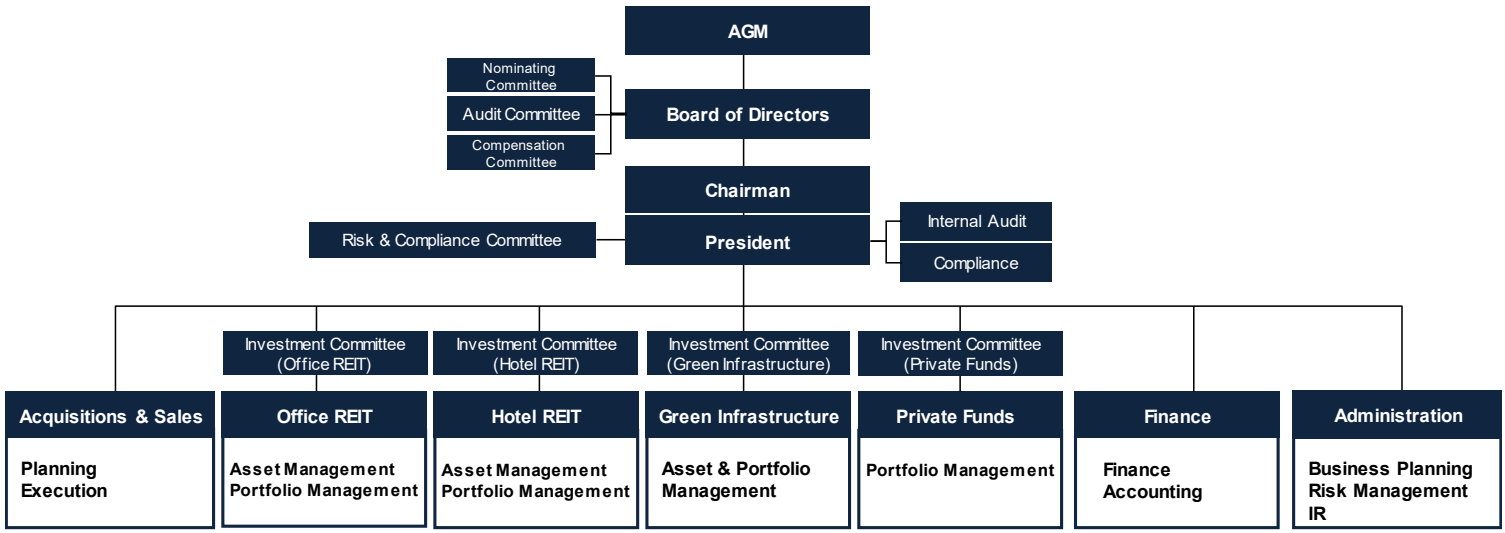

After Change

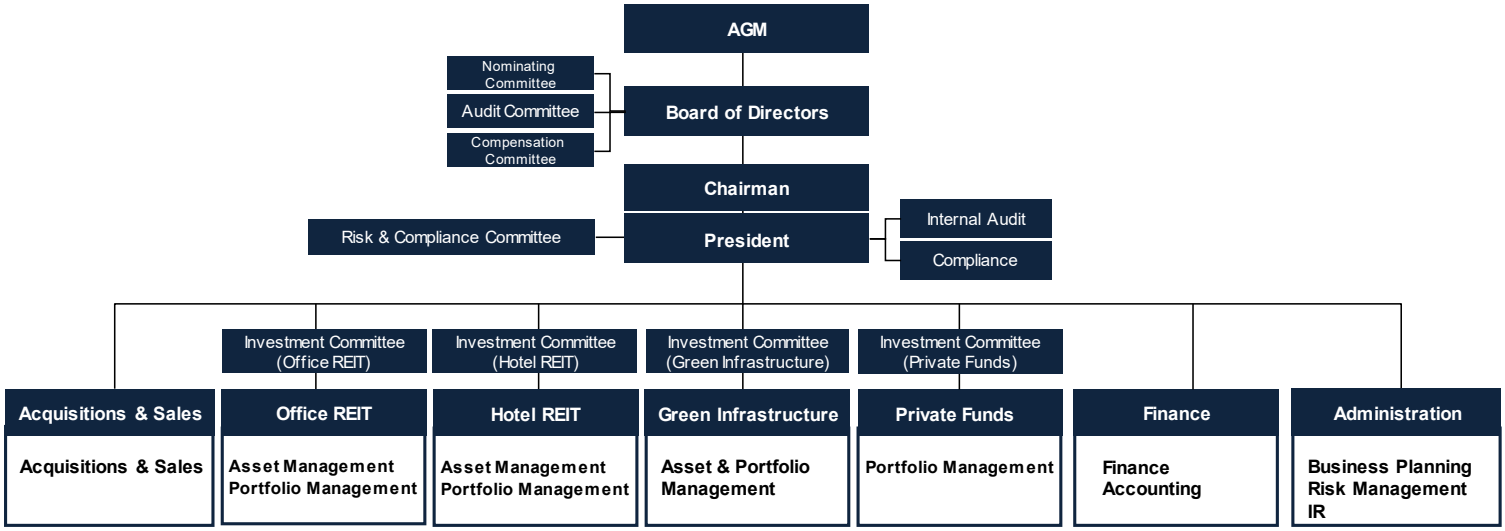

These changes in key personnel will be conducted in accordance with the provisions of the Financial Instruments and Exchange Law, the Building Lots and Buildings Transaction Business Law, and other applicable laws and regulations.