May 14, 2025

Shareholders

Company name: MITSUBA Corporation
Representative: Sadami Hino, Representative Director, President
Securities code: 7280 (Tokyo Stock Exchange Prime Market)
Inquiries: Koji Ogino, General Manager of Accounting and Finance Department
Phone number: 0277-52-0113

Notice on the Start of Deliveries of New Products

We have recently developed the world's first (*) brushless motor for opening and closing automotive roofs and shades in collaboration with Webasto Roof & Components SE (Headquarters: Stockdorf, Bavaria, Germany, CEO: Jörg Buchheim, hereinafter referred to as "Webasto"), which has the world's largest share of automotive roof systems and started deliveries to German luxury car manufacturers via Webasto.

(*) According to research conducted by Webasto

The newly developed brushless roof motor is smaller and lighter than our existing brush motors, having excellent mountability on the roof area where space is limited and contributing to overall vehicle weight reduction.
In addition, brushless motors, which are quiet, are ideal products for EVs (electric vehicles) that require high quietness because they do not generate engine noise, and demand is expected to grow in the future.

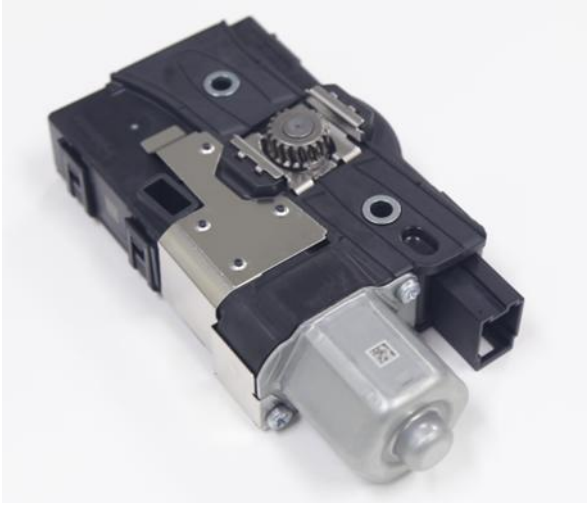

Brushless roof motor jointly developed by Mitsuba and Webasto

With the goal of selling 2 million units per year, we will work with Webasto to take orders in order to further increase the number of models equipped with the system.